

Gate Burton Energy Park

EN010131

Traffic Regulation Measures Plans
Document Reference: EN010131/APP/5.5
Document Revision: 2.0
March 2023

Regulation 5(2)(i)
Planning Act 2008
Infrastructure Planning (Applications: Prescribed Forms and Procedure) Regulations 2009

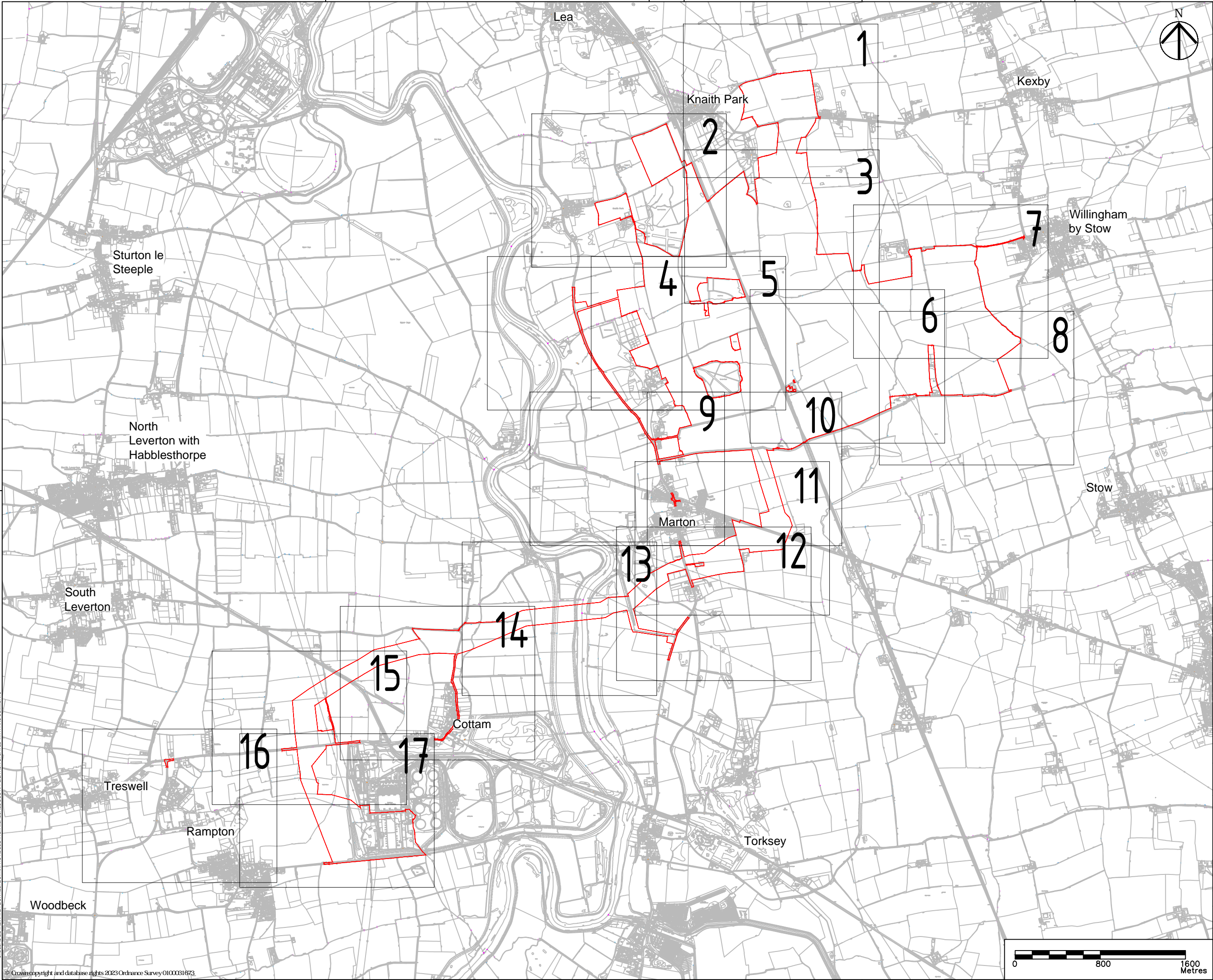

- NOTES
1. ALL DIMENSIONS IN METRES UNLESS STATED OTHERWISE.
 2. DO NOT SCALE FROM THIS DRAWING, USE ONLY PRINTED DIMENSIONS.
 3. THE PROPOSED WORKS SHOWN ARE ILLUSTRATIVE ONLY AND WILL BE SUBJECT TO CHANGE AS PART OF DETAILED DESIGN DEVELOPMENT. ANY CHANGES WILL BE LIMITED TO BEING WITHIN THE ORDER LIMITS AND ANY OTHER CONSTRAINTS INCLUDED IN THE DEVELOPMENT CONSENT ORDER.
 4. THE PROPOSED TRAFFIC REGULATION ORDERS AND TRAFFIC MANAGEMENT WORKS SHOWN ARE TO BE READ IN CONJUNCTION WITH SCHEDULE(S) 8 OF THE DEVELOPMENT CONSENT ORDER.

LEGEND

- ORDER LIMITS
- LAND NOT INCLUDED IN THE ORDER LIMITS

UPDATED TO REFLECT PLANNING INSPECTORATE COMMENTS	CW	IB	16/03/23	P04
UPDATED TO ADDRESS REVIEW COMMENTS	CW	IB	06/01/23	P03
SECOND ISSUE	CW	AW	16/12/22	P02
FIRST ISSUE	CW	AW	08/12/2022	P01
Revision Details		By	Date	Suffix
		Check		

Purpose of issue

DCO APPLICATION



Project Title

GATE BURTON

Development Consent Order Drawing Number

EN010131/APP/5.3

Drawing Title

TRAFFIC REGULATION MEASURES
REGULATION 5(2)(O)
KEY PLAN

Designed CW	Drawn CW	Checked JH	Approved IB	Date 16/03/23
Internal Project No. 60664324		Suitability D7		
Scale @ A1 1:16000				
THIS DOCUMENT HAS BEEN PREPARED PURSUANT TO AND SUBJECT TO THE TERMS OF AECOM'S APPOINTMENT BY ITS CLIENT. AECOM ACCEPTS NO LIABILITY FOR ANY USE OF THIS DOCUMENT OTHER THAN BY ITS ORIGINAL CLIENT OR FOLLOWING AECOM'S EXPRESS AGREEMENT TO SUCH USE, AND ONLY FOR THE PURPOSES FOR WHICH IT WAS PREPARED AND PROVIDED.				

Drawing Number 60664324	Originator -ACM	Volume -HGN- -DR-CH-1000	Rev P04
I Type I Role I Number			

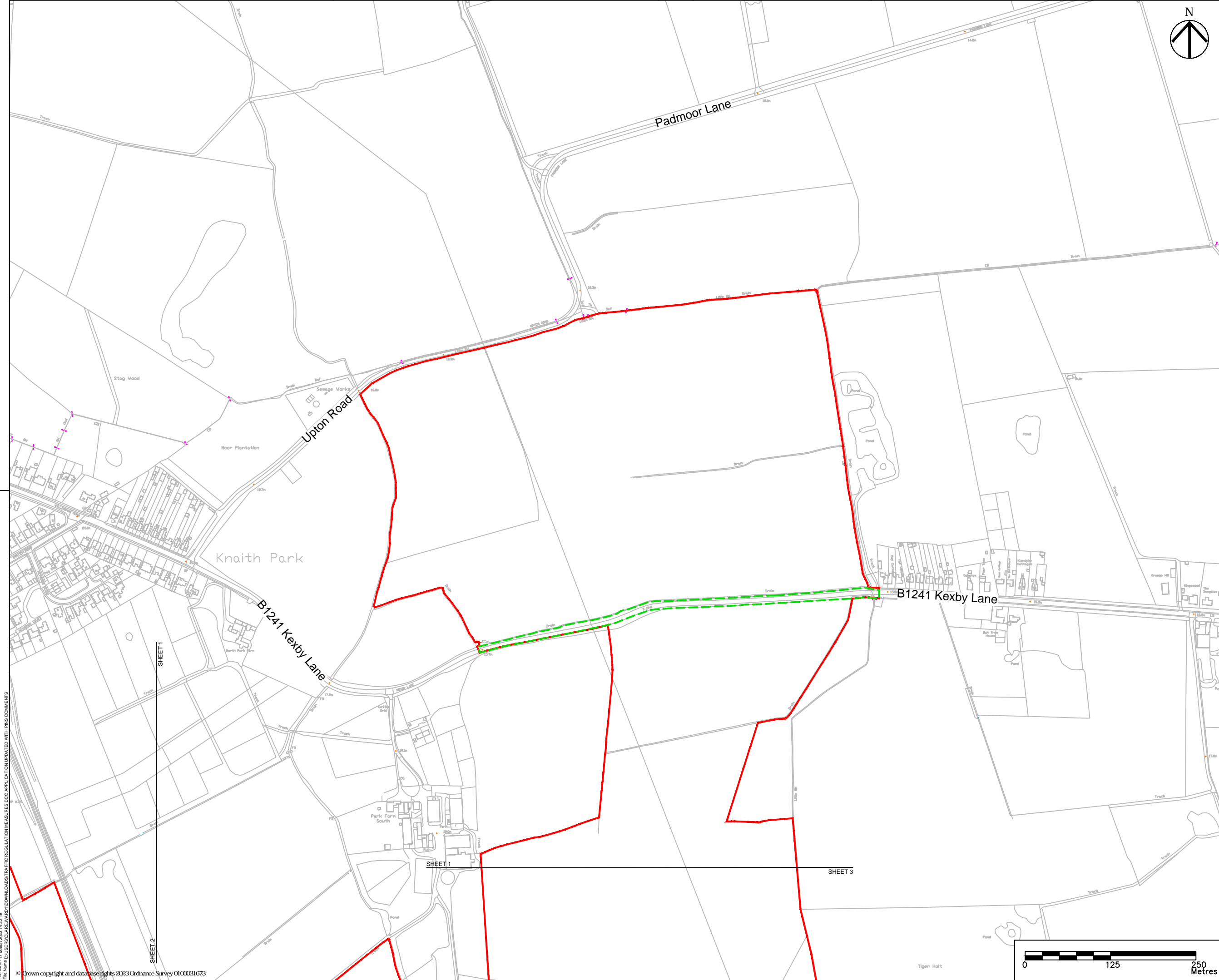

- NOTES
1. ALL DIMENSIONS IN METRES UNLESS STATED OTHERWISE.
 2. DO NOT SCALE FROM THIS DRAWING, USE ONLY PRINTED DIMENSIONS.
 3. THE PROPOSED WORKS SHOWN ARE ILLUSTRATIVE ONLY AND WILL BE SUBJECT TO CHANGE AS PART OF DETAILED DESIGN DEVELOPMENT. ANY CHANGES WILL BE LIMITED TO BEING WITHIN THE ORDER LIMITS AND ANY OTHER CONSTRAINTS INCLUDED IN THE DEVELOPMENT CONSENT ORDER.
 4. THE PROPOSED TRAFFIC REGULATION ORDERS AND TRAFFIC MANAGEMENT WORKS SHOWN ARE TO BE READ IN CONJUNCTION WITH SCHEDULE(S) 8 OF THE DEVELOPMENT CONSENT ORDER.

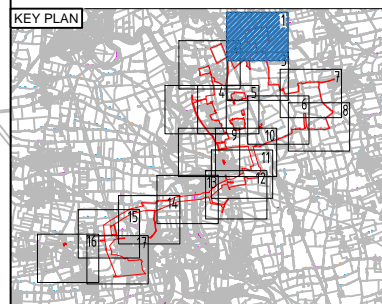

- LEGEND
- ORDER LIMITS
 - LAND NOT INCLUDED IN THE ORDER LIMITS
 - TEMPORARY TRAFFIC SIGNAL AND BANKSMAN CONTROL AREA

UPDATED TO REFLECT PLANNING INSPECTORATE COMMENTS	CW	IB	16/03/23	P04
UPDATED TO ADDRESS REVIEW COMMENTS	CW	IB	06/01/23	P03
SECOND ISSUE	CW	AW	16/12/22	P02
FIRST ISSUE	CW	AW	08/12/22	P01
Revision Details	By	Check	Date	Suffix

Purpose of issue

DCO APPLICATION



Project Title

GATE BURTON

Development Consent Order Drawing Number

EN010131/APP/5.3

Drawing Title

TRAFFIC REGULATION MEASURES PLANS
REGULATION 5(2)(O)
SHEET 1 OF 17

Designed CW	Drawn CW	Checked JH	Approved IB	Date 16/03/23
Internal Project No. 60664324		Suitability D7		
Scale @ A1 1:2500				
THIS DOCUMENT HAS BEEN PREPARED PURSUANT TO AND SUBJECT TO THE TERMS OF AECOM'S APPOINTMENT BY ITS CLIENT. AECOM ACCEPTS NO LIABILITY FOR ANY USE OF THIS DOCUMENT OTHER THAN BY ITS ORIGINAL CLIENT OR FOLLOWING AECOM'S EXPRESS AGREEMENT TO SUCH USE, AND ONLY FOR THE PURPOSES FOR WHICH IT WAS PREPARED AND PROVIDED.				
Drawing Number Project Number 60664324	I Originator -ACM		I Volume -HGN- -DR-CH-1001	
			Rev P04	
I Type I Role I Number				



Plot Date: 17 March 2023 14:23:18
File Name: C:\Users\CLARE\OneDrive\Downloads\TRAFFIC REGULATION MEASURES DCO APPLICATION UPDATED WITH PMS COMMENTS

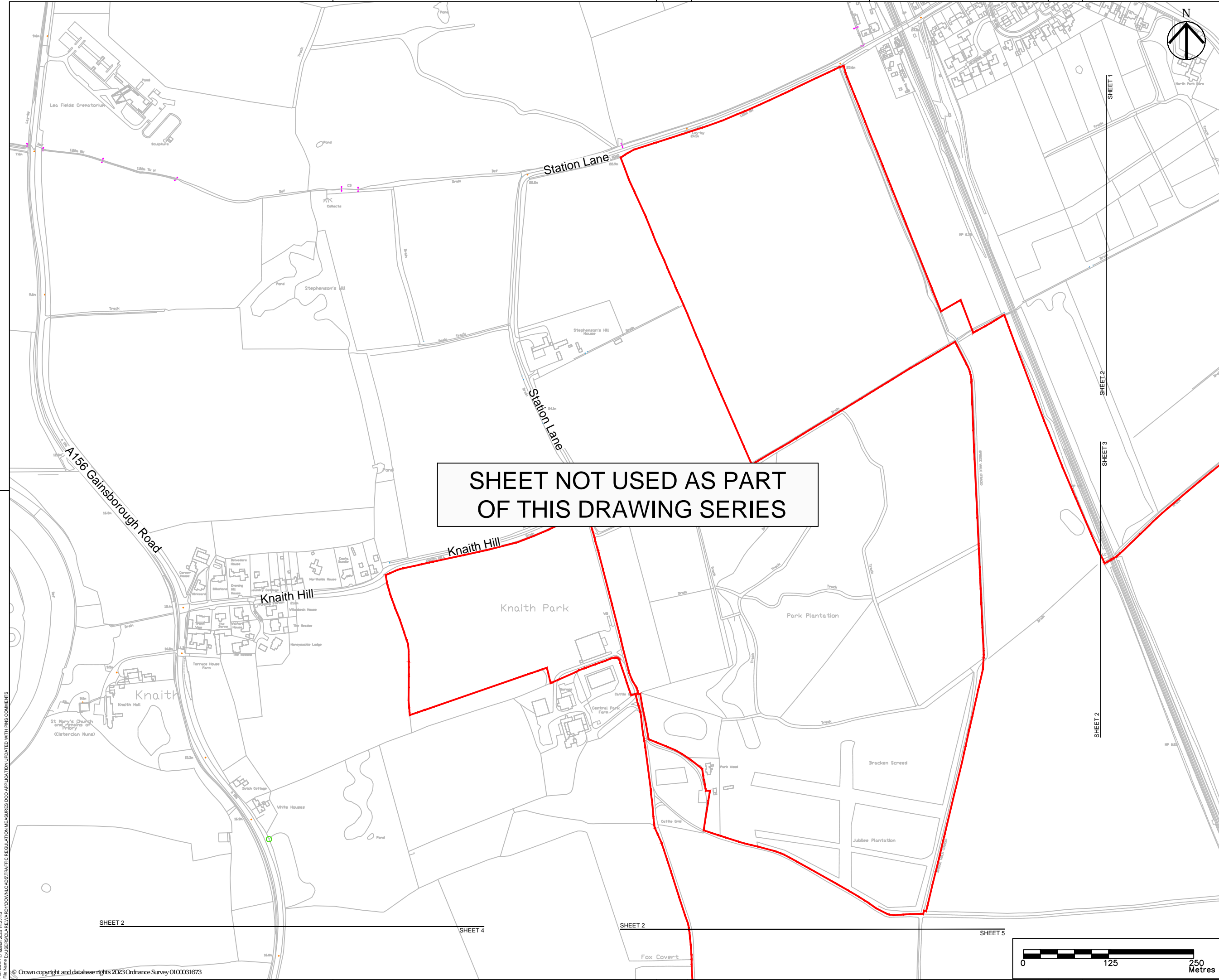

NOTES

- ALL DIMENSIONS IN METRES UNLESS STATED OTHERWISE.
- DO NOT SCALE FROM THIS DRAWING, USE ONLY PRINTED DIMENSIONS.
- THE PROPOSED WORKS SHOWN ARE ILLUSTRATIVE ONLY AND WILL BE SUBJECT TO CHANGE AS PART OF DETAILED DESIGN DEVELOPMENT. ANY CHANGES WILL BE LIMITED TO BEING WITHIN THE ORDER LIMITS AND ANY OTHER CONSTRAINTS INCLUDED IN THE DEVELOPMENT CONSENT ORDER.
- THE PROPOSED TRAFFIC REGULATION ORDERS AND TRAFFIC MANAGEMENT WORKS SHOWN ARE TO BE READ IN CONJUNCTION WITH SCHEDULE(S) 8 OF THE DEVELOPMENT CONSENT ORDER.

KEY PLAN

LEGEND

- ORDER LIMITS
- LAND NOT INCLUDED IN THE ORDER LIMITS
- TEMPORARY TRAFFIC SIGNAL AND BANKSMAN CONTROL AREA

UPDATED TO REFLECT PLANNING INSPECTORATE COMMENTS	CW	IB	16/03/23	P04
UPDATED TO ADDRESS REVIEW COMMENTS	CW	IB	06/01/23	P03
SECOND ISSUE	CW	AW	16/12/22	P02
FIRST ISSUE	CW	AW	08/12/22	P01
Revision Details	By	Check	Date	Suffix

Purpose of issue

DCO APPLICATION

AECOM

Project Title

GATE BURTON

Development Consent Order Drawing Number

EN010131/APP/5.3

Drawing Title

TRAFFIC REGULATION MEASURES PLANS REGULATION 5(2)(O) SHEET 2 OF 17

Designed	Drawn	Checked	Approved	Date
CW	CW	JH	IB	16/03/23

Internal Project No. 60664324

Suitability D7

Scale @ A1 1:2500

THIS DOCUMENT HAS BEEN PREPARED PURSUANT TO AND SUBJECT TO THE TERMS OF AECOM'S APPOINTMENT BY ITS CLIENT. AECOM ACCEPTS NO LIABILITY FOR ANY USE OF THIS DOCUMENT OTHER THAN BY ITS ORIGINAL CLIENT OR FOLLOWING AECOM'S EXPRESS AGREEMENT TO SUCH USE, AND ONLY FOR THE PURPOSES FOR WHICH IT WAS PREPARED AND PROVIDED.

Drawing Number	Project Number	Originator	Volume	Rev
60664324	-ACM	-HGN-	-DR-CH-1002	P04
I Type I Role I Number				

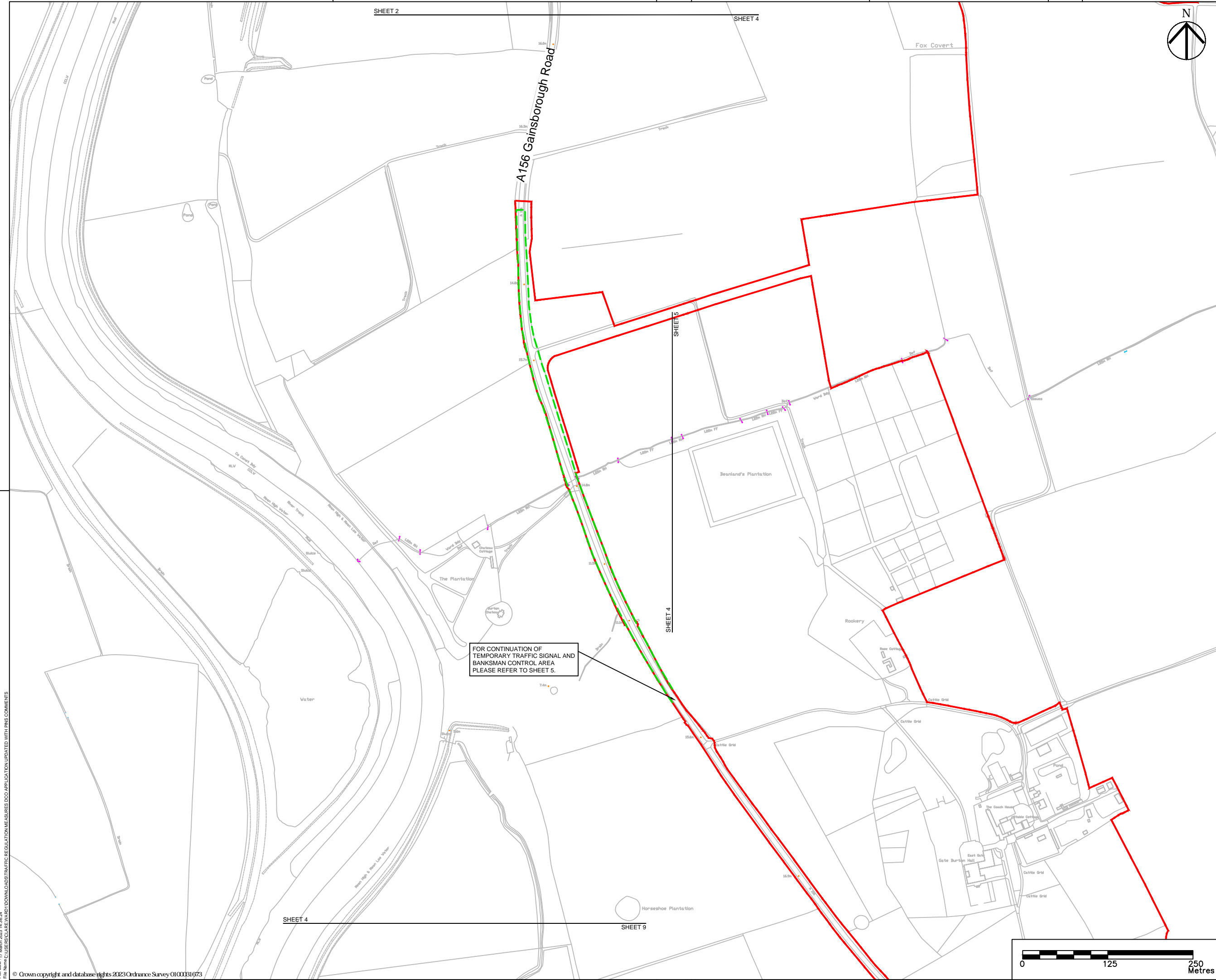

FOR CONTINUATION OF
TEMPORARY TRAFFIC SIGNAL AND
BANKSMAN CONTROL AREA
PLEASE REFER TO SHEET 5.

- NOTES
1. ALL DIMENSIONS IN METRES UNLESS STATED OTHERWISE.
 2. DO NOT SCALE FROM THIS DRAWING, USE ONLY PRINTED DIMENSIONS.
 3. THE PROPOSED WORKS SHOWN ARE ILLUSTRATIVE ONLY AND WILL BE SUBJECT TO CHANGE AS PART OF DETAILED DESIGN DEVELOPMENT. ANY CHANGES WILL BE LIMITED TO BEING WITHIN THE ORDER LIMITS AND ANY OTHER CONSTRAINTS INCLUDED IN THE DEVELOPMENT CONSENT ORDER.
 4. THE PROPOSED TRAFFIC REGULATION ORDERS AND TRAFFIC MANAGEMENT WORKS SHOWN ARE TO BE READ IN CONJUNCTION WITH SCHEDULE(S) 8 OF THE DEVELOPMENT CONSENT ORDER.

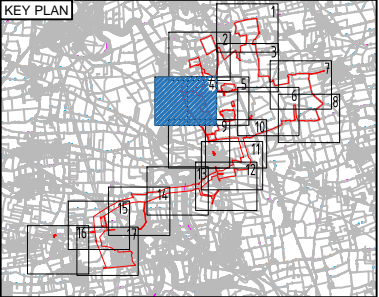

- LEGEND
- ORDER LIMITS
 - LAND NOT INCLUDED IN THE ORDER LIMITS
 - TEMPORARY TRAFFIC SIGNAL AND BANKSMAN CONTROL AREA

UPDATED TO REFLECT PLANNING INSPECTORATE COMMENTS	CW	IB	16/03/23	P04
UPDATED TO ADDRESS REVIEW COMMENTS	CW	IB	06/01/23	P03
SECOND ISSUE	CW	AW	16/12/22	P02
FIRST ISSUE	CW	AW	08/12/22	P01
Revision Details	By	Check	Date	Suffix

Purpose of issue

DCO APPLICATION



Project Title

GATE BURTON

Development Consent Order Drawing Number

EN010131/APP/5.3

Drawing Title

TRAFFIC REGULATION
MEASURES PLANS
REGULATION 5(2)(O)
SHEET 4 OF 17

Designed CW	Drawn CW	Checked JH	Approved IB	Date 16/03/23
Internal Project No. 60664324		Suitability D7		
Scale @ A1 1:2500				
THIS DOCUMENT HAS BEEN PREPARED PURSUANT TO AND SUBJECT TO THE TERMS OF AECOM'S APPOINTMENT BY ITS CLIENT. AECOM ACCEPTS NO LIABILITY FOR ANY USE OF THIS DOCUMENT OTHER THAN BY ITS ORIGINAL CLIENT OR FOLLOWING AECOM'S EXPRESS AGREEMENT TO SUCH USE, AND ONLY FOR THE PURPOSES FOR WHICH IT WAS PREPARED AND PROVIDED.				

Drawing Number 60664324	Originator -ACM	Volume -HGN-	Rev P04
Project Number 60664324		DR-CH-1004	
I Type		I Role	

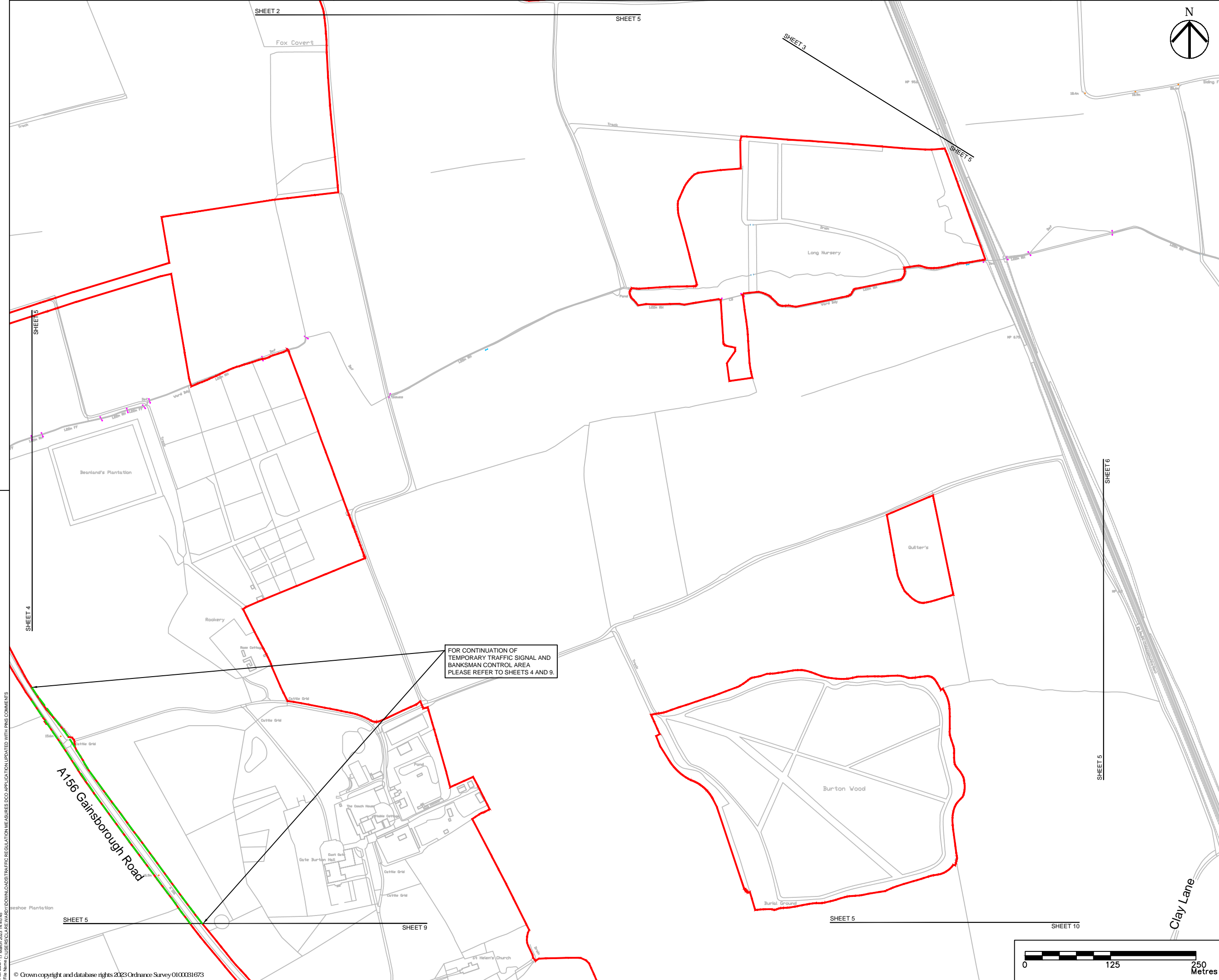

- NOTES
1. ALL DIMENSIONS IN METRES UNLESS STATED OTHERWISE.
 2. DO NOT SCALE FROM THIS DRAWING, USE ONLY PRINTED DIMENSIONS.
 3. THE PROPOSED WORKS SHOWN ARE ILLUSTRATIVE ONLY AND WILL BE SUBJECT TO CHANGE AS PART OF DETAILED DESIGN DEVELOPMENT. ANY CHANGES WILL BE LIMITED TO BEING WITHIN THE ORDER LIMITS AND ANY OTHER CONSTRAINTS INCLUDED IN THE DEVELOPMENT CONSENT ORDER.
 4. THE PROPOSED TRAFFIC REGULATION ORDERS AND TRAFFIC MANAGEMENT WORKS SHOWN ARE TO BE READ IN CONJUNCTION WITH SCHEDULE(S) 8 OF THE DEVELOPMENT CONSENT ORDER.

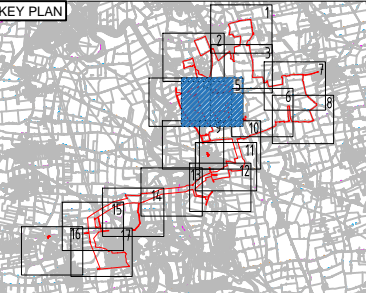

- LEGEND
- ORDER LIMITS
 - LAND NOT INCLUDED IN THE ORDER LIMITS
 - TEMPORARY TRAFFIC SIGNAL AND BANKSMAN CONTROL AREA

UPDATED TO REFLECT PLANNING INSPECTORATE COMMENTS	CW	IB	16/03/23	P04
UPDATED TO ADDRESS REVIEW COMMENTS	CW	IB	06/01/23	P03
SECOND ISSUE	CW	AW	16/12/22	P02
FIRST ISSUE	CW	AW	08/12/22	P01
Revision Details	By	Check	Date	Suffix

Purpose of issue

DCO APPLICATION



Project Title

GATE BURTON

Development Consent Order Drawing Number

EN010131/APP/5.3

Drawing Title

TRAFFIC REGULATION MEASURES PLANS
REGULATION 5(2)(O)
SHEET 5 OF 17

Designed CW	Drawn CW	Checked JH	Approved IB	Date 16/03/23
Internal Project No. 60664324		Suitability D7		
Scale @ A1 1:2500				
THIS DOCUMENT HAS BEEN PREPARED PURSUANT TO AND SUBJECT TO THE TERMS OF AECOM'S APPOINTMENT BY ITS CLIENT. AECOM ACCEPTS NO LIABILITY FOR ANY USE OF THIS DOCUMENT OTHER THAN BY ITS ORIGINAL CLIENT OR FOLLOWING AECOM'S EXPRESS AGREEMENT TO SUCH USE, AND ONLY FOR THE PURPOSES FOR WHICH IT WAS PREPARED AND PROVIDED.				
Drawing Number 60664324	Project Number -ACM	Originator -HGN-	Volume -DR-CH-1005	Rev P04
I Type I Role I Number				

Plot Date: 17 March 2023 14:40:45
File Name: C:\Users\JCL\OneDrive\Downloads\TRAFFIC REGULATION MEASURES DCO APPLICATION UPDATED WITH PMS COMMENTS



- NOTES
1. ALL DIMENSIONS IN METRES UNLESS STATED OTHERWISE.
 2. DO NOT SCALE FROM THIS DRAWING, USE ONLY PRINTED DIMENSIONS.
 3. THE PROPOSED WORKS SHOWN ARE ILLUSTRATIVE ONLY AND WILL BE SUBJECT TO CHANGE AS PART OF DETAILED DESIGN DEVELOPMENT. ANY CHANGES WILL BE LIMITED TO BEING WITHIN THE ORDER LIMITS AND ANY OTHER CONSTRAINTS INCLUDED IN THE DEVELOPMENT CONSENT ORDER.
 4. THE PROPOSED TRAFFIC REGULATION ORDERS AND TRAFFIC MANAGEMENT WORKS SHOWN ARE TO BE READ IN CONJUNCTION WITH SCHEDULE(S) 8 OF THE DEVELOPMENT CONSENT ORDER.

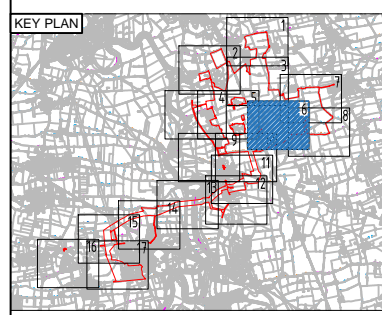

- LEGEND
- ORDER LIMITS
 - LAND NOT INCLUDED IN THE ORDER LIMITS
 - TEMPORARY TRAFFIC SIGNAL AND BANKSMAN CONTROL AREA

SHEET NOT USED AS PART OF THIS DRAWING SERIES

UPDATED TO REFLECT PLANNING INSPECTORATE COMMENTS	CW	IB	16/03/23	P04
UPDATED TO ADDRESS REVIEW COMMENTS	CW	IB	06/01/23	P03
SECOND ISSUE	CW	AW	16/12/22	P02
FIRST ISSUE	CW	AW	08/12/22	P01
Revision Details	By	Check	Date	Suffix

Purpose of issue
DCO APPLICATION



Project Title
GATE BURTON

Development Consent Order Drawing Number
EN010131/APP/5.3

Drawing Title
TRAFFIC REGULATION MEASURES PLANS
REGULATION 5(2)(O)
SHEET 6 OF 17

Designed CW	Drawn CW	Checked JH	Approved IB	Date 16/03/23
Internal Project No. 60664324		Suitability D7		
Scale @ A1 1:2500				
THIS DOCUMENT HAS BEEN PREPARED PURSUANT TO AND SUBJECT TO THE TERMS OF AECOM'S APPOINTMENT BY ITS CLIENT. AECOM ACCEPTS NO LIABILITY FOR ANY USE OF THIS DOCUMENT OTHER THAN BY ITS ORIGINAL CLIENT OR FOLLOWING AECOM'S EXPRESS AGREEMENT TO SUCH USE, AND ONLY FOR THE PURPOSES FOR WHICH IT WAS PREPARED AND PROVIDED.				
Drawing Number 60664324	Project Number -ACM	Originator -HGN-	Volume -DR-CH-1006	Rev P04
				I Type I Role I Number

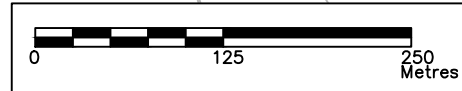

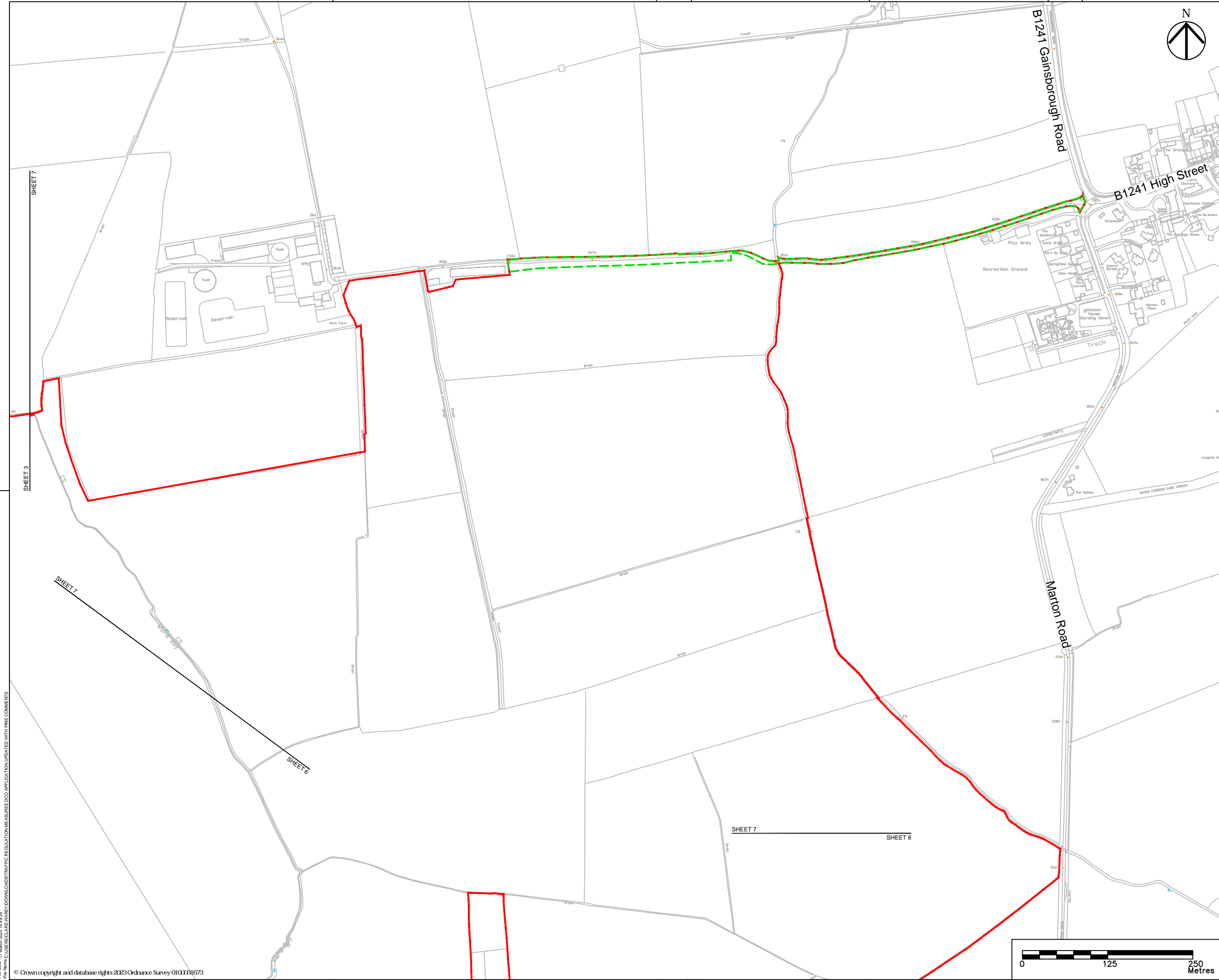

- NOTES
1. ALL DIMENSIONS IN METRES UNLESS STATED OTHERWISE.
 2. DO NOT SCALE FROM THIS DRAWING, USE ONLY PRINTED DIMENSIONS.
 3. THE PROPOSED WORKS SHOWN ARE ILLUSTRATIVE ONLY AND WILL BE SUBJECT TO CHANGE AS PART OF DETAILED DESIGN DEVELOPMENT. ANY CHANGES WILL BE LIMITED TO BEING WITHIN THE ORDER LIMITS AND ANY OTHER CONSTRAINTS INCLUDED IN THE DEVELOPMENT CONSENT ORDER.
 4. THE PROPOSED TRAFFIC REGULATION ORDERS AND TRAFFIC MANAGEMENT WORKS SHOWN ARE TO BE READ IN CONJUNCTION WITH SCHEDULE(S) 8 OF THE DEVELOPMENT CONSENT ORDER.

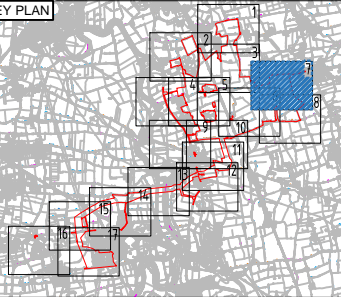

- LEGEND
- ORDER LIMITS
 - LAND NOT INCLUDED IN THE ORDER LIMITS
 - TEMPORARY TRAFFIC SIGNAL AND BANKSMAN CONTROL AREA

UPDATED TO REFLECT PLANNING INSPECTORATE COMMENTS	CW	IB	16/03/23	P04
UPDATED TO ADDRESS REVIEW COMMENTS	CW	IB	06/01/23	P03
SECOND ISSUE	CW	AW	16/12/22	P02
FIRST ISSUE	CW	AW	08/12/22	P01
Revision Details	By	Check	Date	Suffix

Purpose of issue
DCO APPLICATION

AECOM

Project Title
GATE BURTON

Development Consent Order Drawing Number
EN010131/APP/5.3

Drawing Title
TRAFFIC REGULATION MEASURES PLANS
REGULATION 5(2)(O)
SHEET 7 OF 17

Designed V	Drawn CW	Checked JH	Approved IB	Date 16/03/23
Internal Project No. 664324			Suitability D7	
Scale @ A1 1:2500				

THIS DOCUMENT HAS BEEN PREPARED PURSUANT TO AND SUBJECT TO THE TERMS OF AECOM'S APPOINTMENT BY ITS CLIENT. AECOM ACCEPTS NO LIABILITY FOR ANY USE OF THIS DOCUMENT OTHER THAN BY ITS ORIGINAL CLIENT OR FOLLOWING AECOM'S EXPRESS AGREEMENT TO SUCH USE, AND ONLY FOR THE PURPOSES FOR WHICH IT WAS PREPARED AND PROVIDED.

Drawing Number Project Number 60664324	Originator -ACM	Volume -HGN- -DR-CH-1007	Rev P04
--	--------------------	--------------------------------	------------



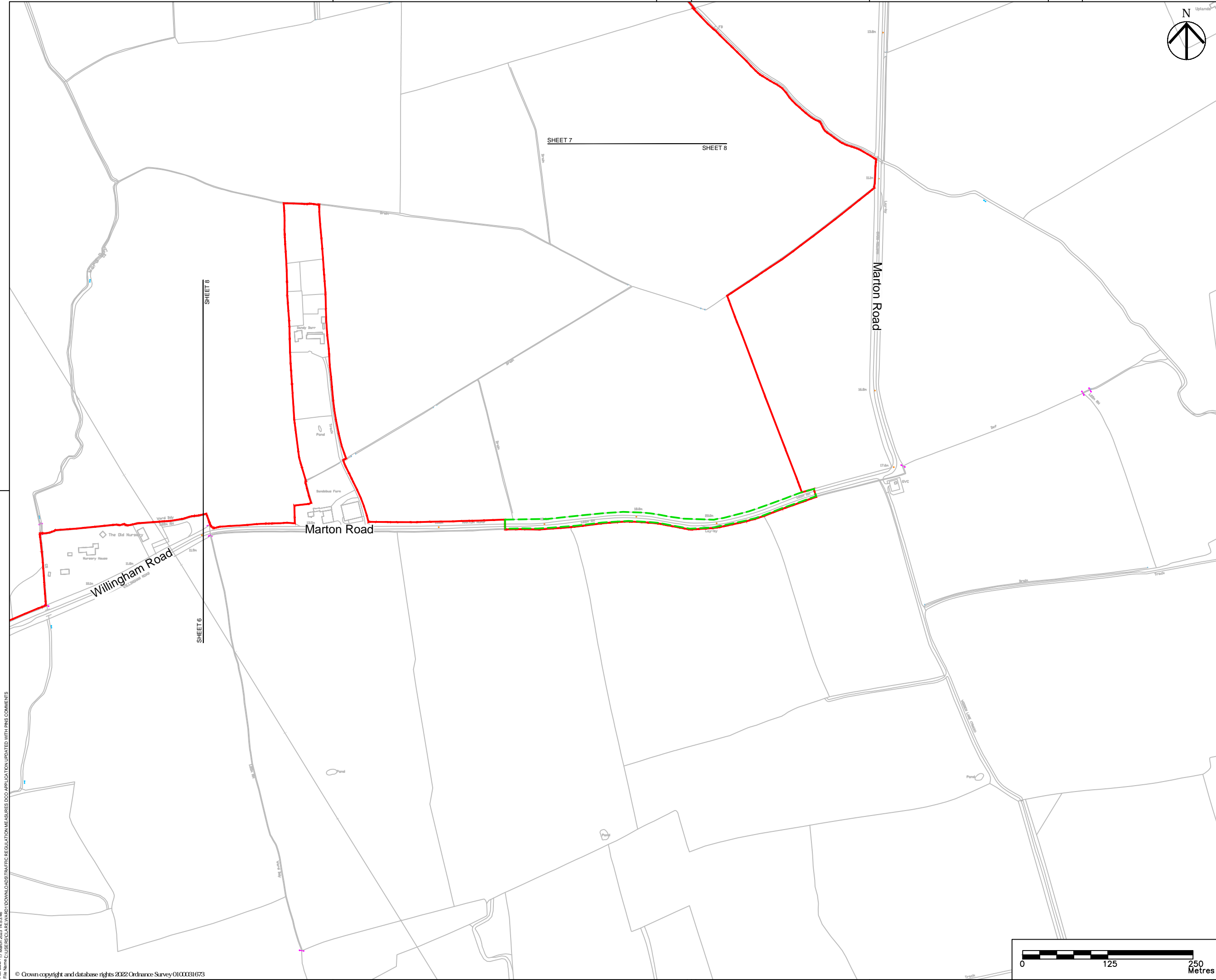

- NOTES
1. ALL DIMENSIONS IN METRES UNLESS STATED OTHERWISE.
 2. DO NOT SCALE FROM THIS DRAWING, USE ONLY PRINTED DIMENSIONS.
 3. THE PROPOSED WORKS SHOWN ARE ILLUSTRATIVE ONLY AND WILL BE SUBJECT TO CHANGE AS PART OF DETAILED DESIGN DEVELOPMENT. ANY CHANGES WILL BE LIMITED TO BEING WITHIN THE ORDER LIMITS AND ANY OTHER CONSTRAINTS INCLUDED IN THE DEVELOPMENT CONSENT ORDER.
 4. THE PROPOSED TRAFFIC REGULATION ORDERS AND TRAFFIC MANAGEMENT WORKS SHOWN ARE TO BE READ IN CONJUNCTION WITH SCHEDULE(S) 8 OF THE DEVELOPMENT CONSENT ORDER.

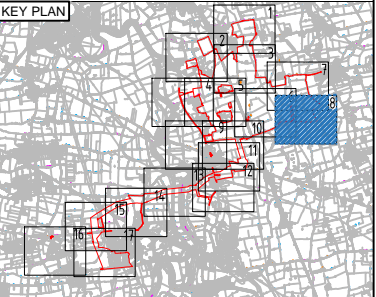

- LEGEND
- ORDER LIMITS
 - LAND NOT INCLUDED IN THE ORDER LIMITS
 - TEMPORARY TRAFFIC SIGNAL AND BANKSMAN CONTROL AREA

UPDATED TO REFLECT PLANNING INSPECTORATE COMMENTS	CW	IB	16/03/23	P04
UPDATED TO ADDRESS REVIEW COMMENTS	CW	IB	06/01/23	P03
SECOND ISSUE	CW	AW	16/12/22	P02
FIRST ISSUE	CW	AW	08/12/22	P01
Revision Details	By	Check	Date	Suffix

Purpose of issue

DCO APPLICATION

AECOM

Project Title

GATE BURTON

Development Consent Order Drawing Number

EN010131/APP/5.3

Drawing Title

TRAFFIC REGULATION MEASURES PLANS
REGULATION 5(2)(O)
SHEET 8 OF 17

Designed CW	Drawn CW	Checked JH	Approved IB	Date 16/03/23
Internal Project No. 60664324			Suitability D7	
Scale @ A1 1:2500				

THIS DOCUMENT HAS BEEN PREPARED PURSUANT TO AND SUBJECT TO THE TERMS OF AECOM'S APPOINTMENT BY ITS CLIENT. AECOM ACCEPTS NO LIABILITY FOR ANY USE OF THIS DOCUMENT OTHER THAN BY ITS ORIGINAL CLIENT OR FOLLOWING AECOM'S EXPRESS AGREEMENT TO SUCH USE, AND ONLY FOR THE PURPOSES FOR WHICH IT WAS PREPARED AND PROVIDED.

Drawing Number Project Number 60664324	Originator -ACM	Volume -HGN- -DR-CH-1008	Rev P04
I Type I Role I Number			



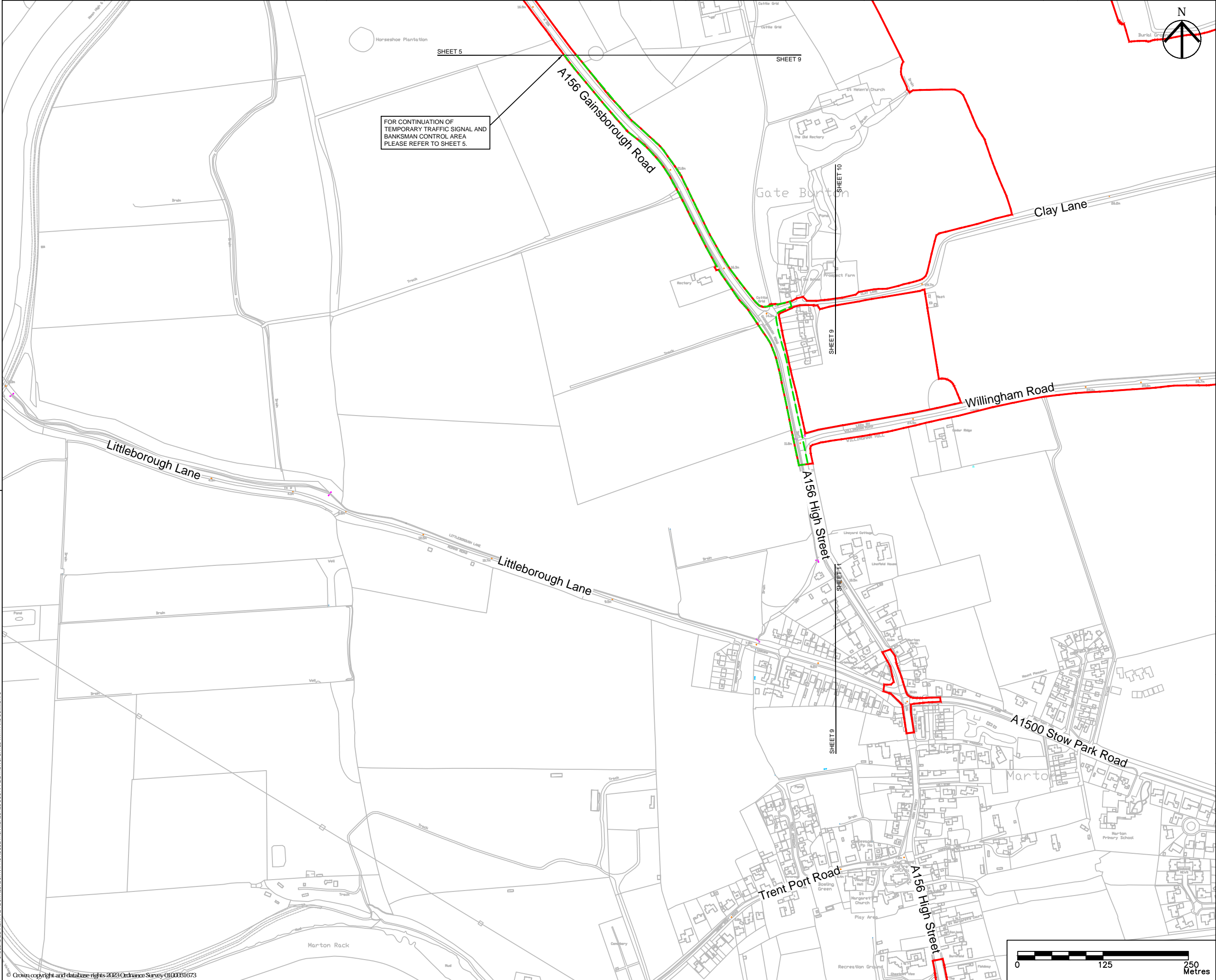

- NOTES
1. ALL DIMENSIONS IN METRES UNLESS STATED OTHERWISE.
 2. DO NOT SCALE FROM THIS DRAWING, USE ONLY PRINTED DIMENSIONS.
 3. THE PROPOSED WORKS SHOWN ARE ILLUSTRATIVE ONLY AND WILL BE SUBJECT TO CHANGE AS PART OF DETAILED DESIGN DEVELOPMENT. ANY CHANGES WILL BE LIMITED TO BEING WITHIN THE ORDER LIMITS AND ANY OTHER CONSTRAINTS INCLUDED IN THE DEVELOPMENT CONSENT ORDER.
 4. THE PROPOSED TRAFFIC REGULATION ORDERS AND TRAFFIC MANAGEMENT WORKS SHOWN ARE TO BE READ IN CONJUNCTION WITH SCHEDULE(S) 8 OF THE DEVELOPMENT CONSENT ORDER.

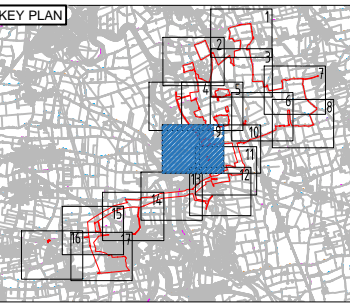

- LEGEND
- ORDER LIMITS
 - LAND NOT INCLUDED IN THE ORDER LIMITS
 - TEMPORARY TRAFFIC SIGNAL AND BANKSMAN CONTROL AREA

UPDATED TO REFLECT PLANNING INSPECTORATE COMMENTS	CW	IB	16/03/23	P04
UPDATED TO ADDRESS REVIEW COMMENTS	CW	IB	06/01/23	P03
SECOND ISSUE	CW	AW	16/12/22	P02
FIRST ISSUE	CW	AW	08/12/22	P01
Revision Details	By	Check	Date	Suffix

Purpose of issue
DCO APPLICATION



Project Title
GATE BURTON

Development Consent Order Drawing Number
EN010131/APP/5.3

Drawing Title
TRAFFIC REGULATION MEASURES PLANS
REGULATION 5(2)(O)
SHEET 9 OF 17

Designed CW	Drawn CW	Checked JH	Approved IB	Date 16/03/23
Internal Project No. 60664324		Suitability D7		
Scale @ A1 1:2500				
THIS DOCUMENT HAS BEEN PREPARED PURSUANT TO AND SUBJECT TO THE TERMS OF AECOM'S APPOINTMENT BY ITS CLIENT. AECOM ACCEPTS NO LIABILITY FOR ANY USE OF THIS DOCUMENT OTHER THAN BY ITS ORIGINAL CLIENT OR FOLLOWING AECOM'S EXPRESS AGREEMENT TO SUCH USE, AND ONLY FOR THE PURPOSES FOR WHICH IT WAS PREPARED AND PROVIDED.				
Drawing Number Project Number 60664324	Originator -ACM	Volume -HGN-	Rev P04	
-DR-CH-1009				
I Type I Role I Number				

